

# MANUKA OVAL PRESENTATION MEDIA & BROADCAST FACILITY

March 2017

**POPULOUS®**

A wide-angle photograph of the Manuka Oval cricket ground at dusk. The stadium is filled with spectators, and the field is brightly lit by large floodlights. The word 'POPULOUS' is overlaid in large white letters across the center of the image.

Existing Site  
Context & Constraints

## Existing Key Elements

- Heritage Significance
  1. Manuka Oval
  2. Care Takers Cottage
  3. Jack Fingleton Scoreboard
  4. Canberra Services Club (Burnt Down/ Demolished)
  5. Art Centre
  6. Manuka swimming pool
- Existing Green Spaces
- Community Buildings  
(+ Swimming Pool and Art Centre)
- Landscape Corridor
- ➔ Road Form





## Existing Tree Quality Classification

All trees within the extent of the Manuka Oval registration (indicated by red line) are controlled under the Heritage Act 2004.





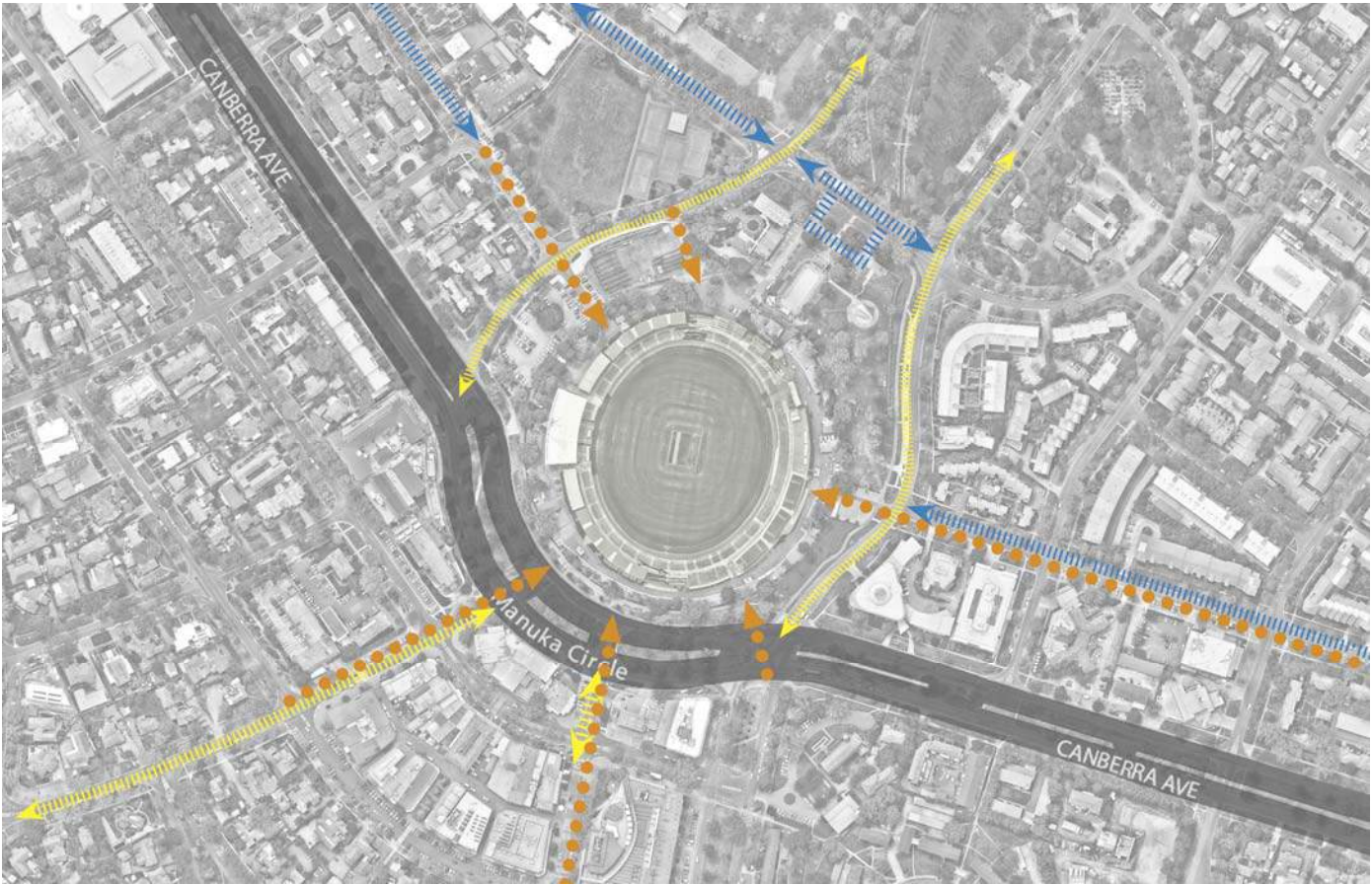
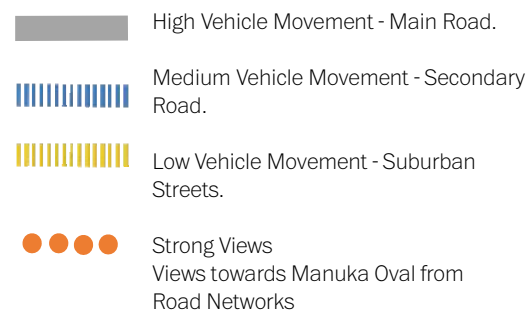



Existing Vehicle Movement and Views to Oval





Existing Access to the Facility - Game Day Pedestrian Movement

-  Stadium Entries  
Arrival Nodes
-  New Stadium Entry  
Arrival Nodes
-  HIGH - Pedestrian links to Manuka Oval
-  MEDIUM/LOW - Pedestrian links to Manuka Oval
-  Cycle Lanes  
Existing Cycle Network Retained
-  Signalised pedestrian crossing

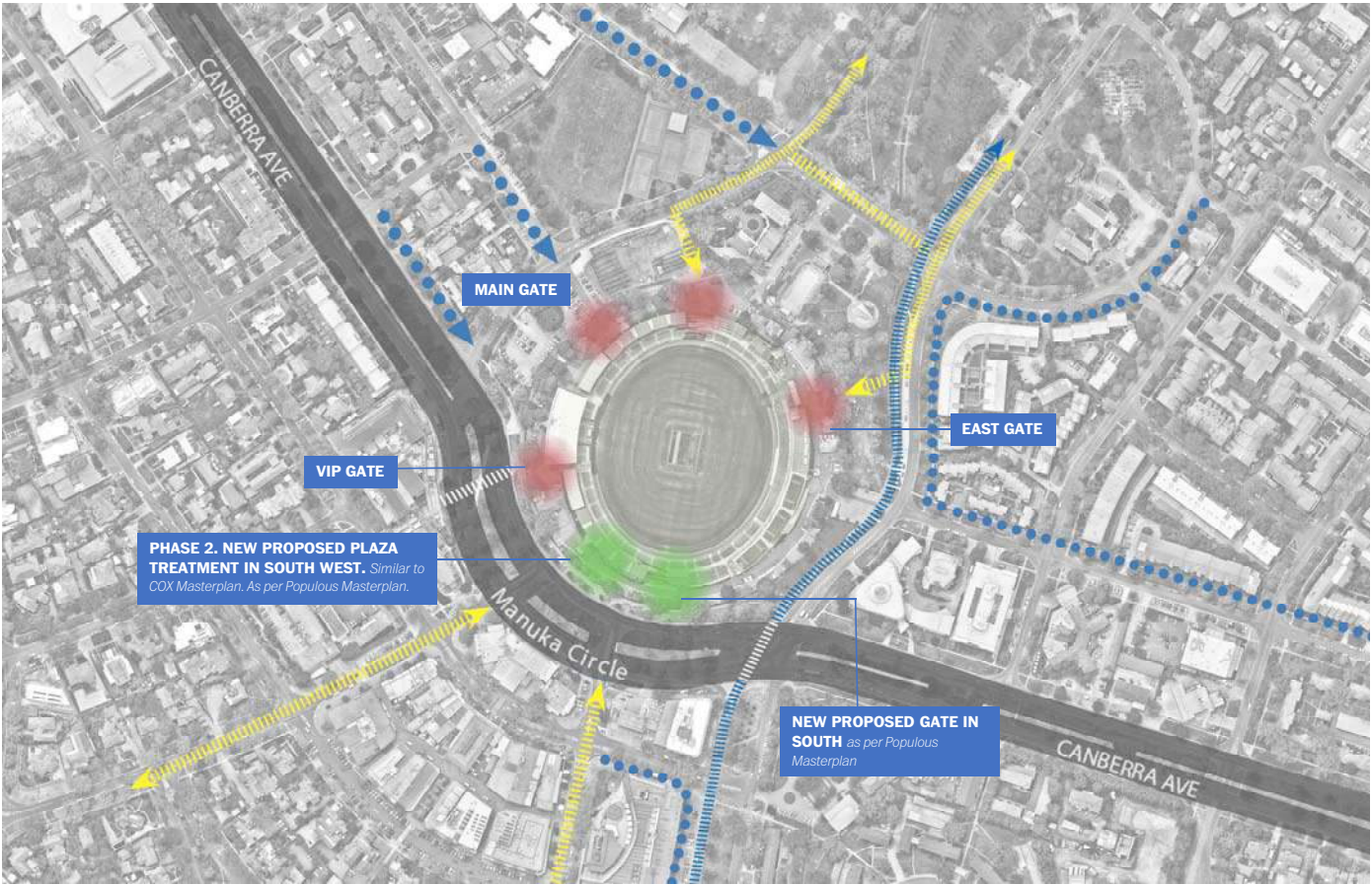

## Existing Heritage Items



Curator's cottage



Manuka Arts Centre (former Griffith Child Welfare Centre)



Manuka Swimming Pool



Surrounding Churches



## Existing Trees & Landscape



**POPULOUS**



## Existing Surrounding Context & Character

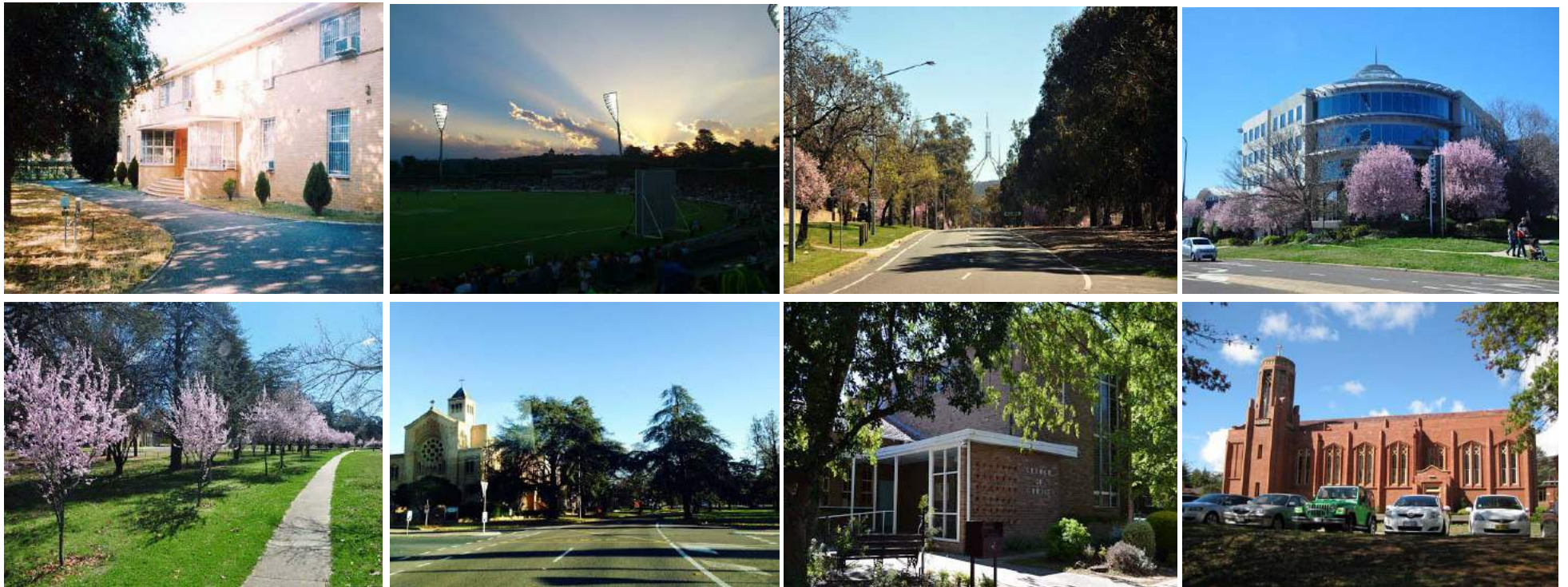

**POPULOUS**

## Siting & Feasibility Options



SITING & FEASIBILITY OPTIONS

- North Media Centre Siting
- Option 1 – Permanent
- Option 2 – Temporary
- Option 3 – Hybrid – Permanent & Temporary
- South Media Centre Siting
- Option 4 – Permanent
- Item 5 – Maintain and expand Existing Broadcast Compound

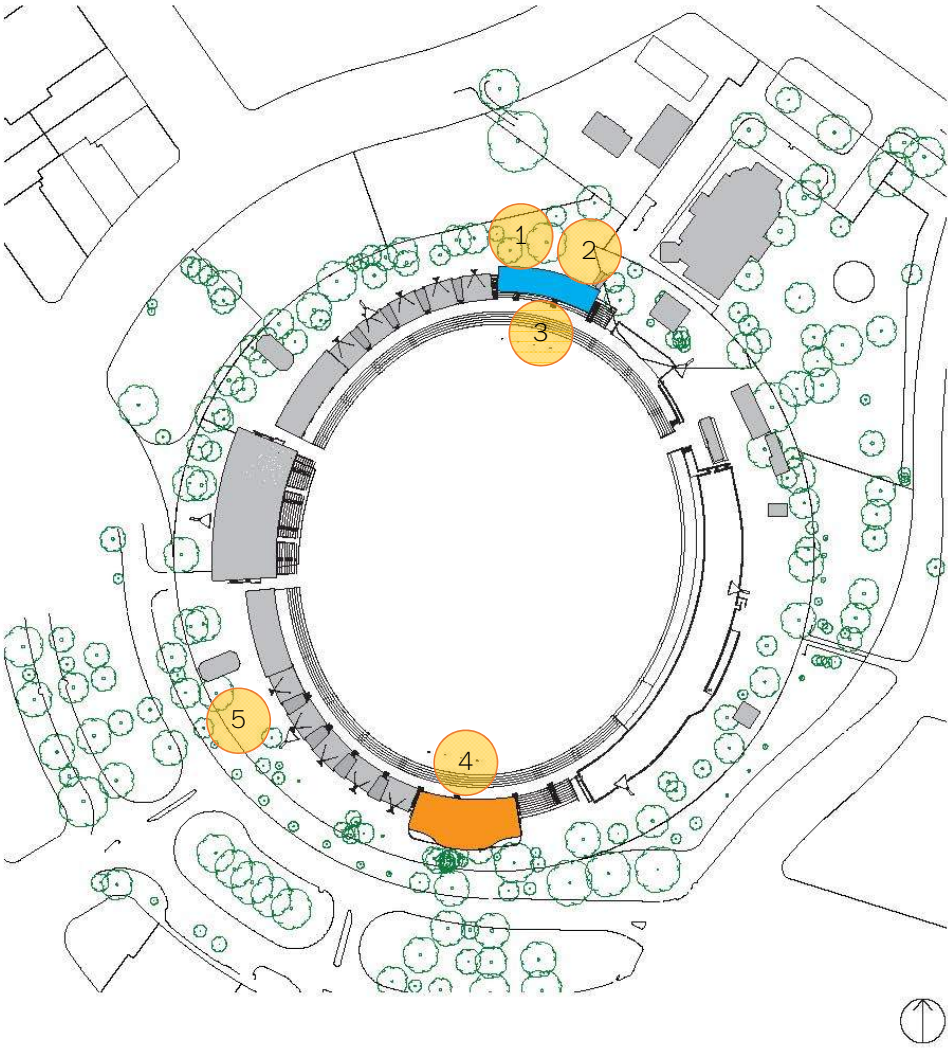

## Proposed Facility Brief



# Proposed Technical Facility Requirements

Brief Requirements:

Facility
Print Press Room - with a max 75 seated (desk) positions
Print Press Breakout
Print Press Catering
Press Conference Facility - for 50 seated journalist and 10-15 broadcast cameras
2 No. TV Broadcast Studios
TV Broadcast Compound and Storage Rooms
TV Broadcast Breakout Room

Facility
Camera Deck behind bowlers arm – at 15m high min.
6 No. Radio Boxes - 6 people per box
Scorers' Box
Photographers Room

Proposed Response to Site



MAIN AXIS SENSITIVITY

- ■ ■ ■ Oval Axis
- ■ ■ ■ Manuka Axis

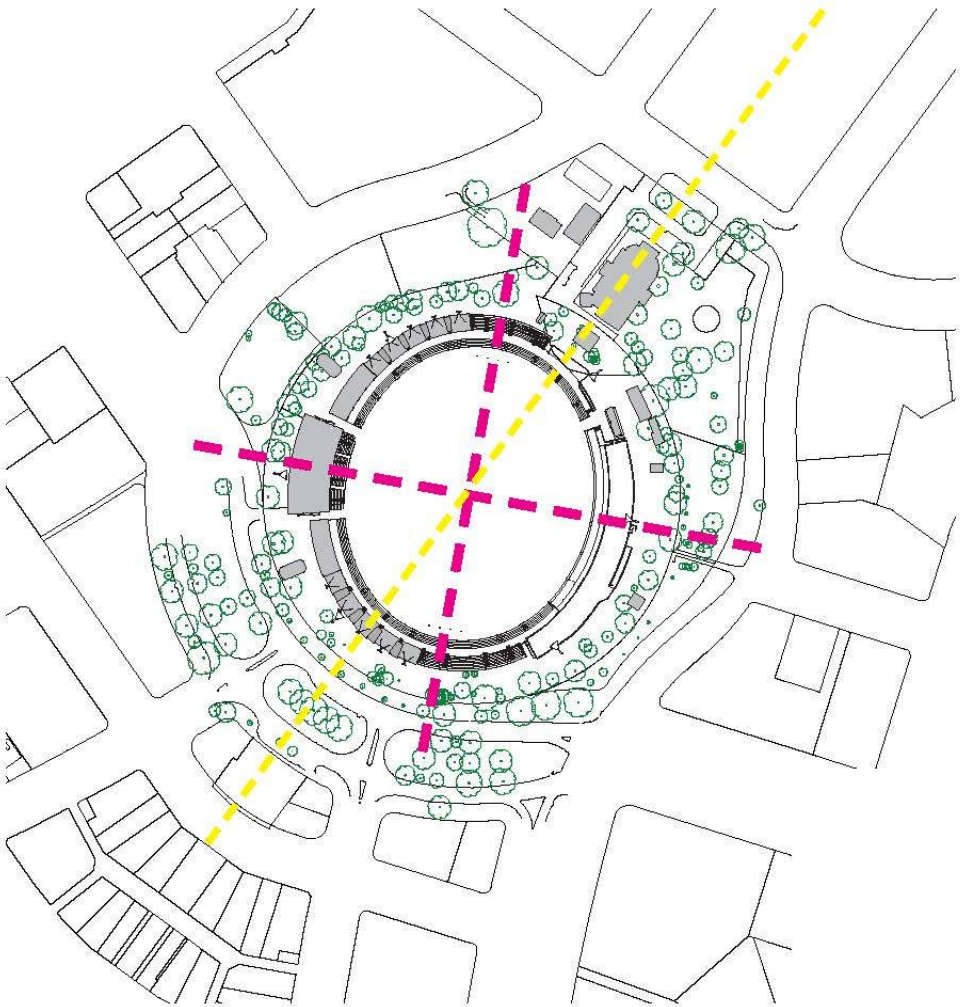

HERITAGE SENSITIVITY - TREES AND BUILDINGS

- Proposed Media Centre Location
- Surrounding Heritage Items
- Bradman Pavillion
- Menzies & Hawke Pavillion
- All Trees Controlled Under The *Heritage Act 2004*

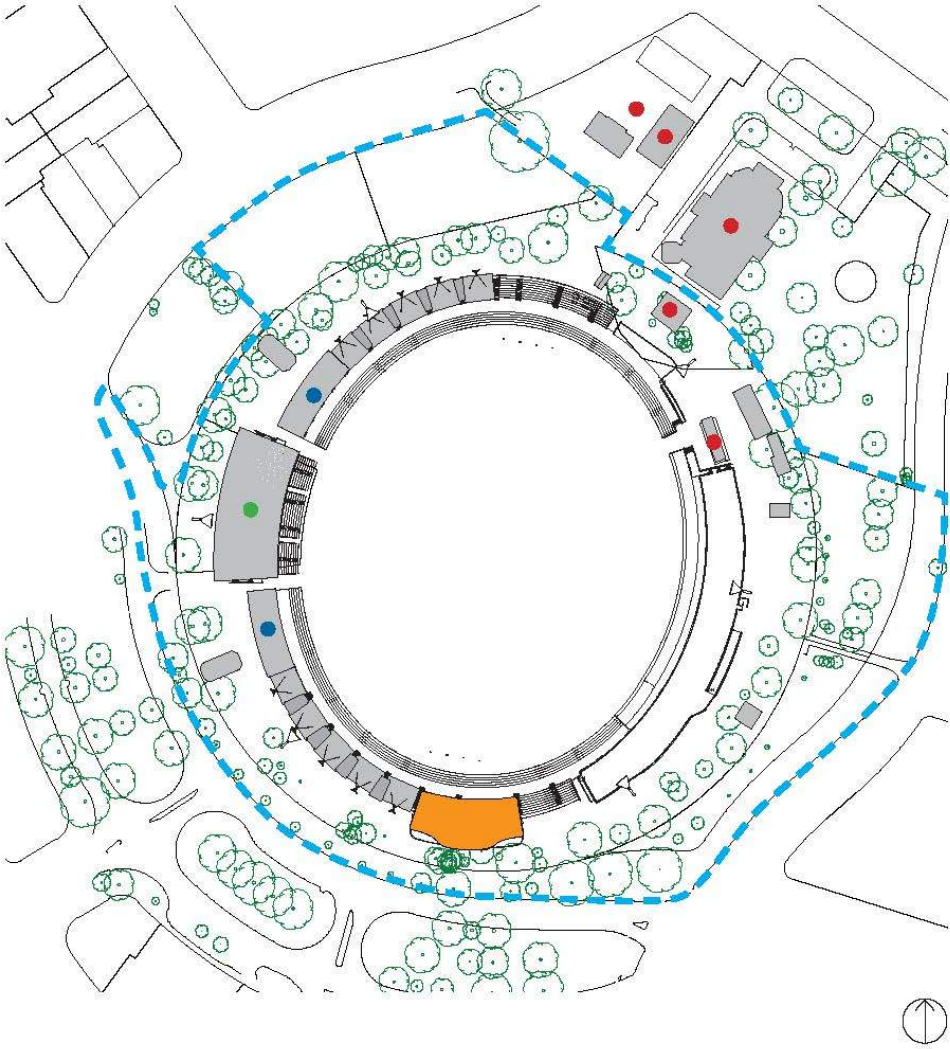

## CANBERRA AVENUE SENSITIVITY - PLAN

- Proposed New Gateway To Manuka Oval
- Proposed Pedestrian Oval Access Route from Village. Cricket Mode And AFL Mode.
- Proposed Pedestrian Access
  - Cricket Mode. Media.
  - AFL Mode. Public.
- Proposed Major Oval Access Route.
  - Cricket Mode. Media.
  - AFL Mode. Nominated.
- Existing Major Oval Access Route & Pedestrian Access Route From Village. Cricket Mode And AFL Mode.

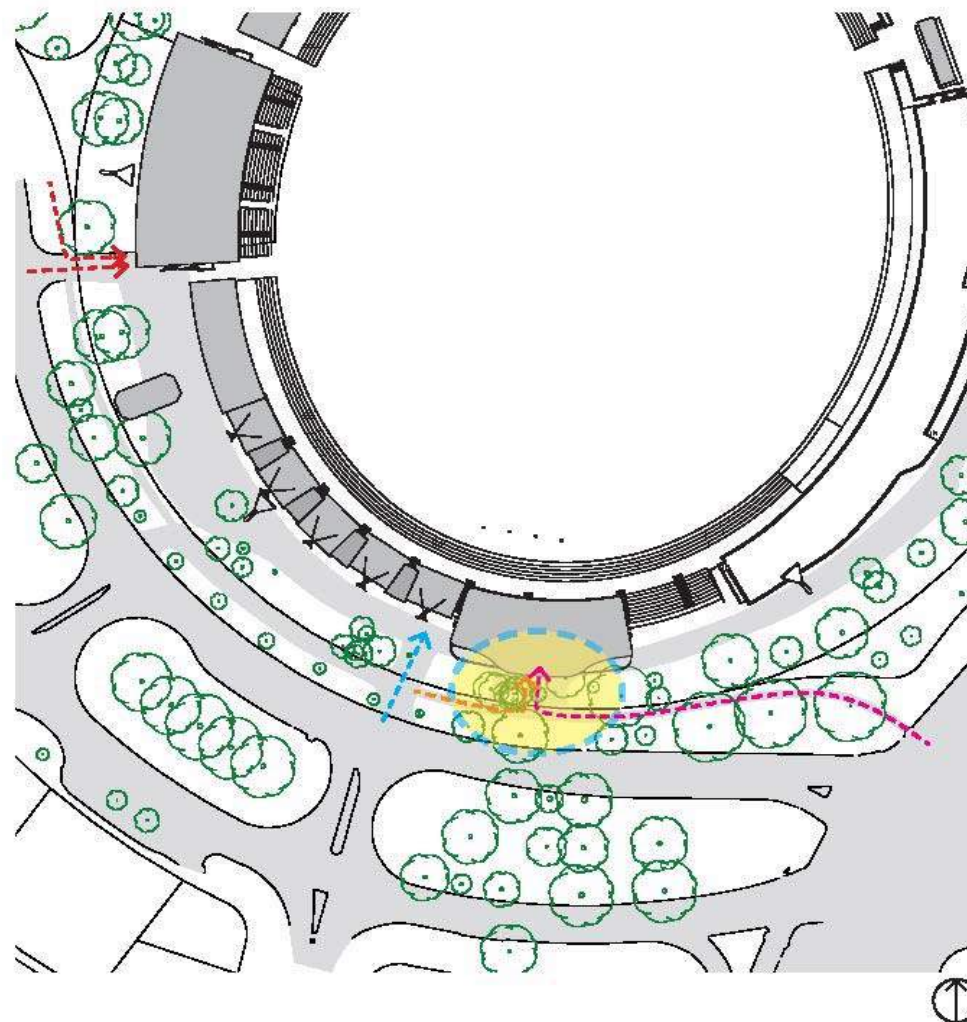



VIEW AND INTERACTION WITH FIELD OF PLAY & CANBERRA AVENUE

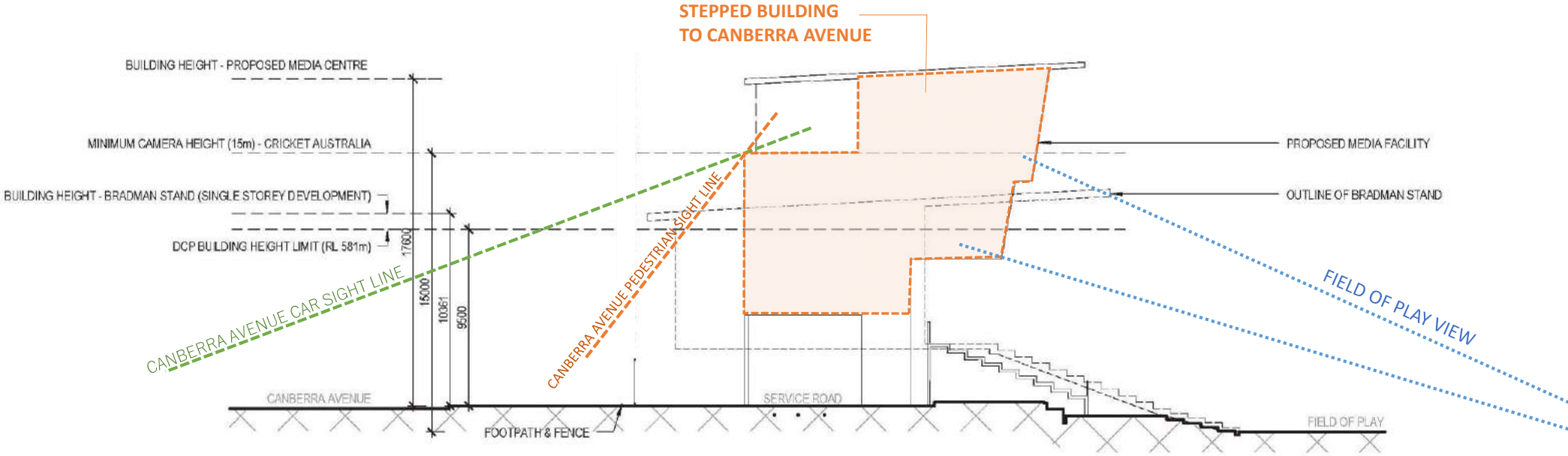

## VIEW AND INTERACTION WITH FIELD OF PLAY & CANBERRA AVENUE

### SIGNIFICANT POINTS

- + **MANUKA OVAL FOR BOTH ELITE + LOCAL**
- + **DOUBLE TREE PLANTING**
- + **AXIAL RELATIONSHIP**

- + **INNER CIRCLE, OUTER CIRCLE**
- + **ELITE + LOCAL**
- + **THE PLAYERS + THE VIEWERS**

**HARD EXTERIOR**  
urban environment  
cars, traffic, hard  
infrastructure

cushioned by soft  
landscaping

**SOFT INTERIOR**  
grass oval, views to  
trees, Telopea Park,  
cut off from hustle  
and bustle of urban  
environment

**THE VIEWERS**  
broadcasting out to  
the wider community

**THE PLAYERS**  
framed view,  
narrowing in, focus

**DELICATE**  
tree canopy, delicate,  
fine detail

**ROBUST**  
trunk, strength, hard  
exterior

**POPULOUS**

SUN ANGLE CONCEPT

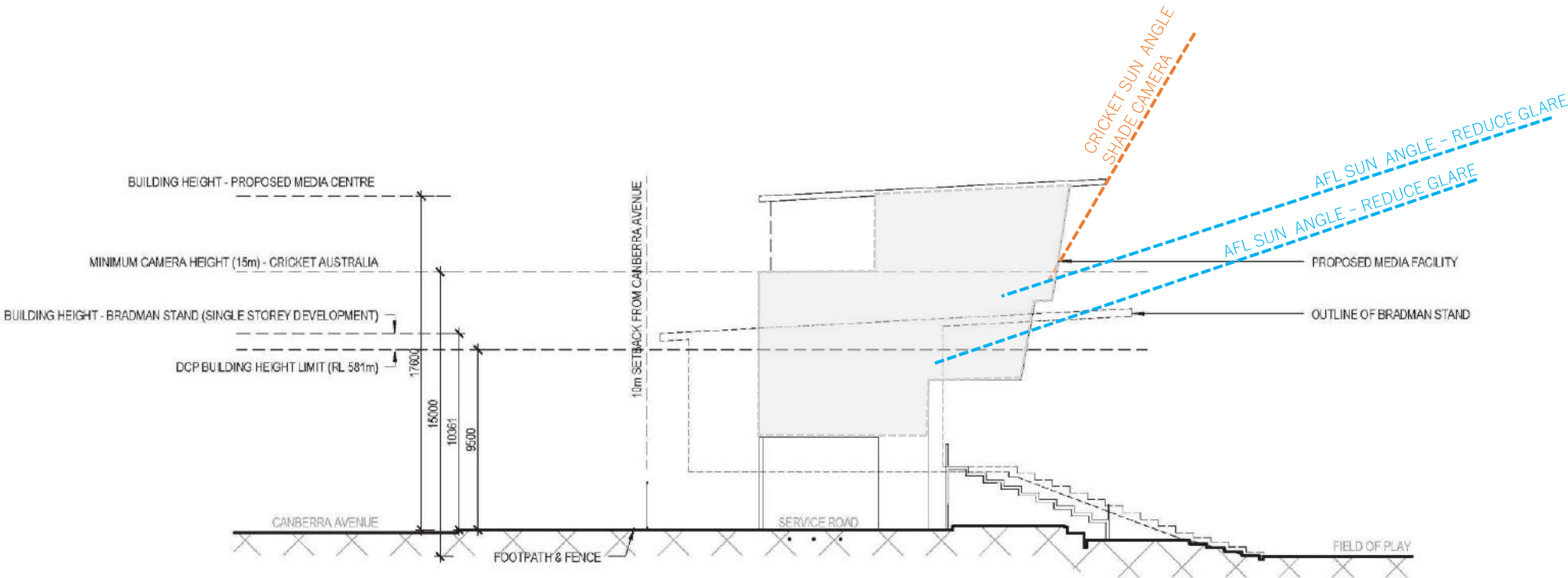



## PAVILLION TYPE STADIUM SENSITIVITY

- Bradman Pavillion
- Menzies Pavillion
- Hawke Pavillion

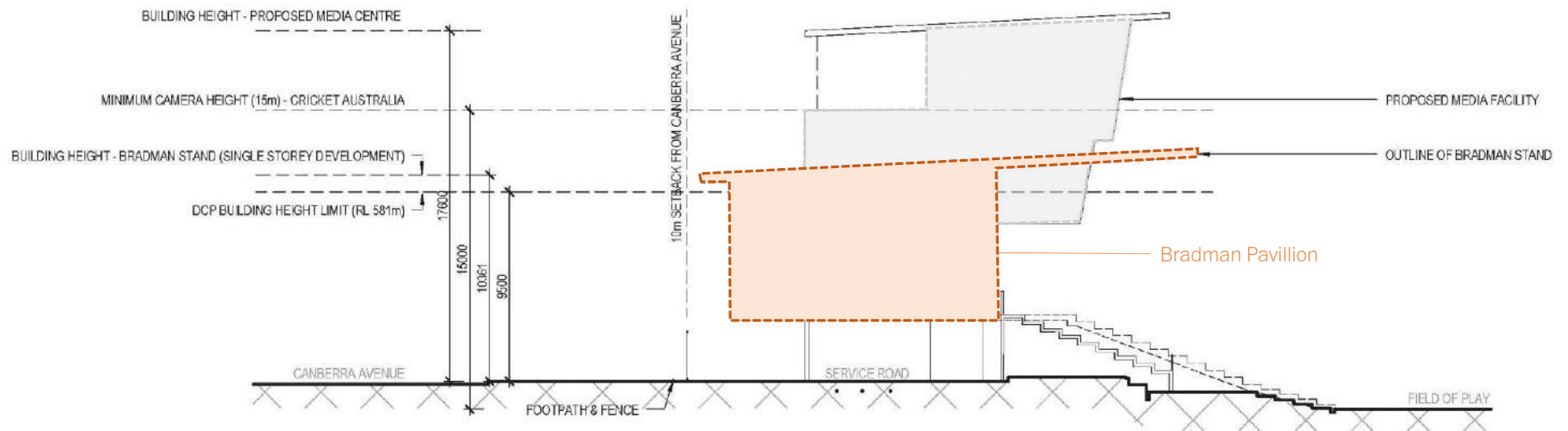

SOUTH SITE SENSITIVITY - SEATING TIER; SERVICE ROAD; MANUKA PRECINCT TREES

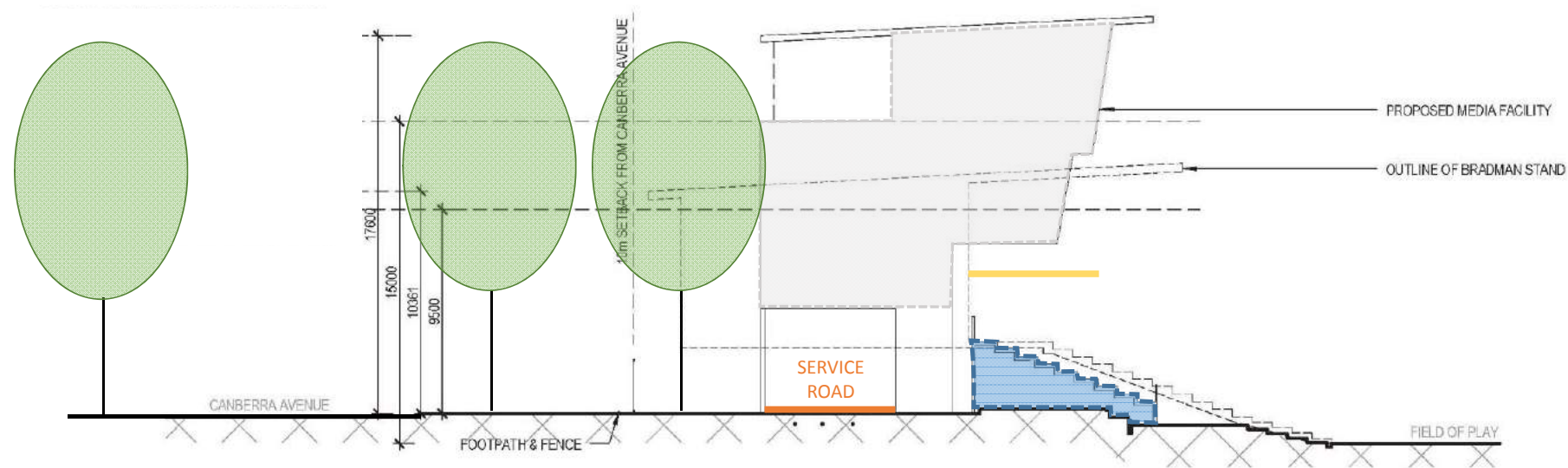

## EXISTING TREES

- Intervention to trees subject to approval

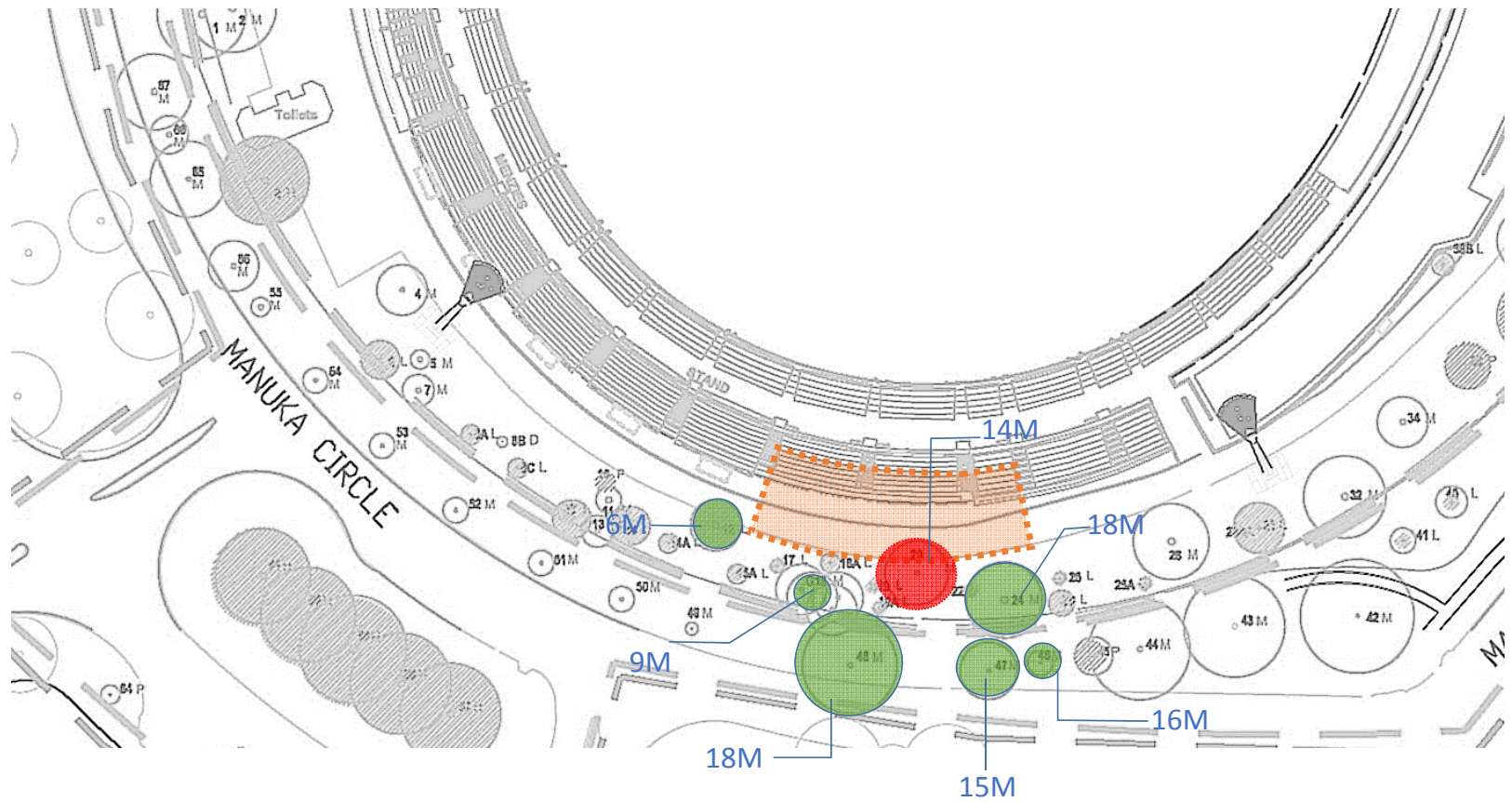





Thank You!

March 2017

**POPULOUS®**